# HILLS

GREG SPERO

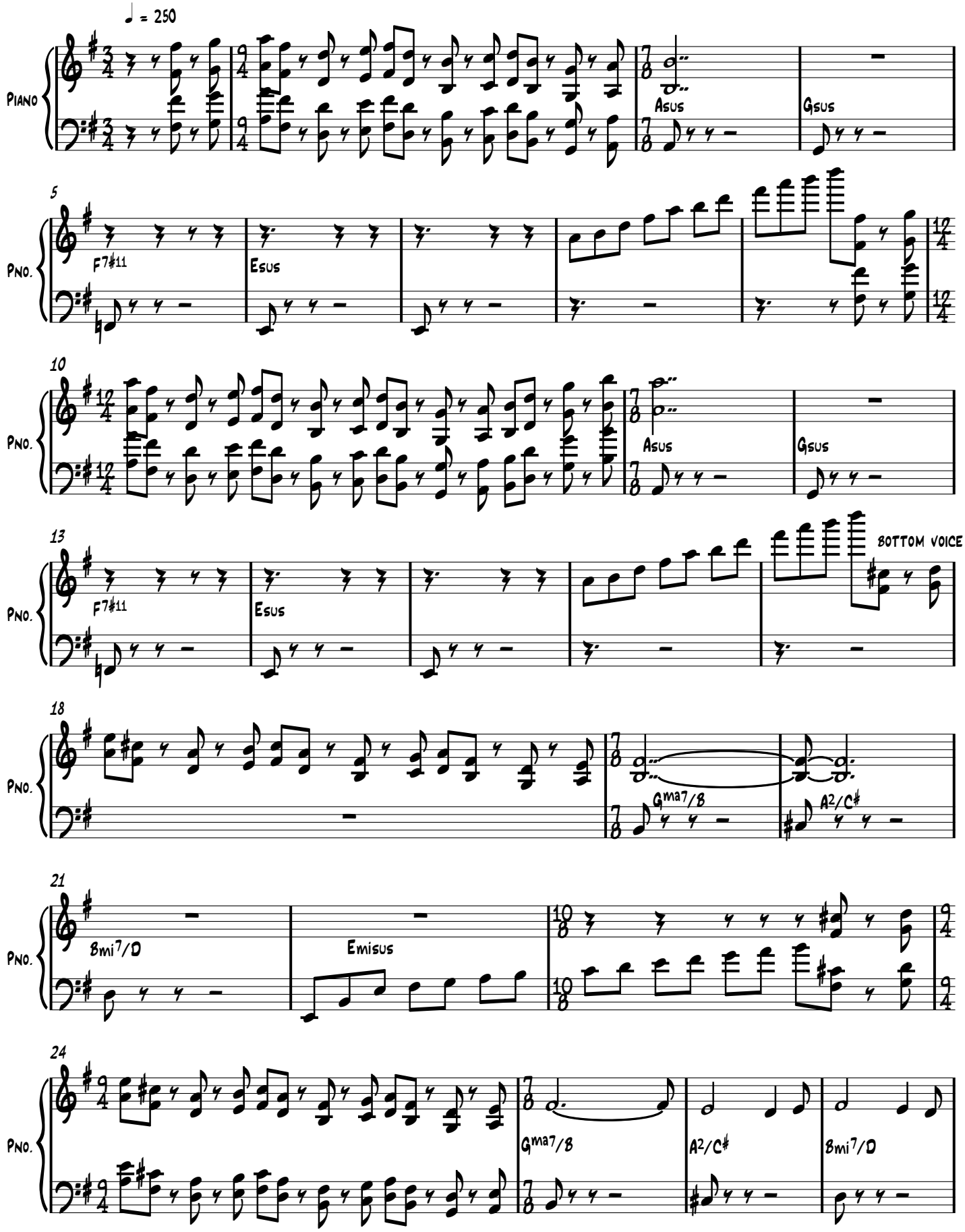

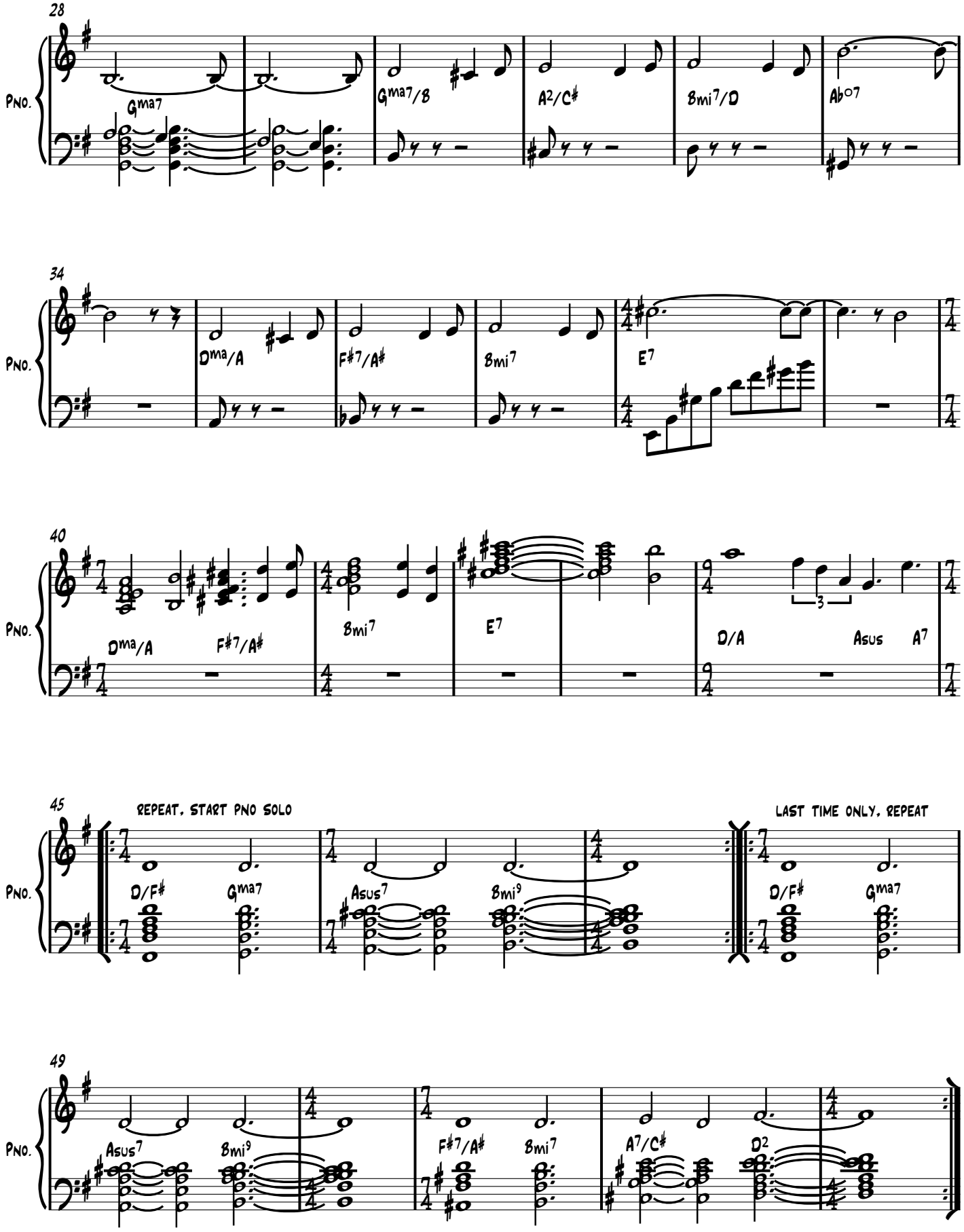
28
Pno.
Gma7
Gma7/B
A2/C♯
Bmi7/D
Ab○7
34
Pno.
Dma/A
F♯7/A♯
Bmi7
E7
40
Pno.
Dma/A
F♯7/A♯
Bmi7
E7
D/A
Asus
A7
45
Pno.
REPEAT, START PNO SOLO
D/F♯
Gma7
Asus7
Bmi9
LAST TIME ONLY, REPEAT
D/F♯
Gma7
49
Pno.
Asus7
Bmi9
F♯7/A♯
Bmi7
A7/C♯
D2