HILLS

GREG SPERO

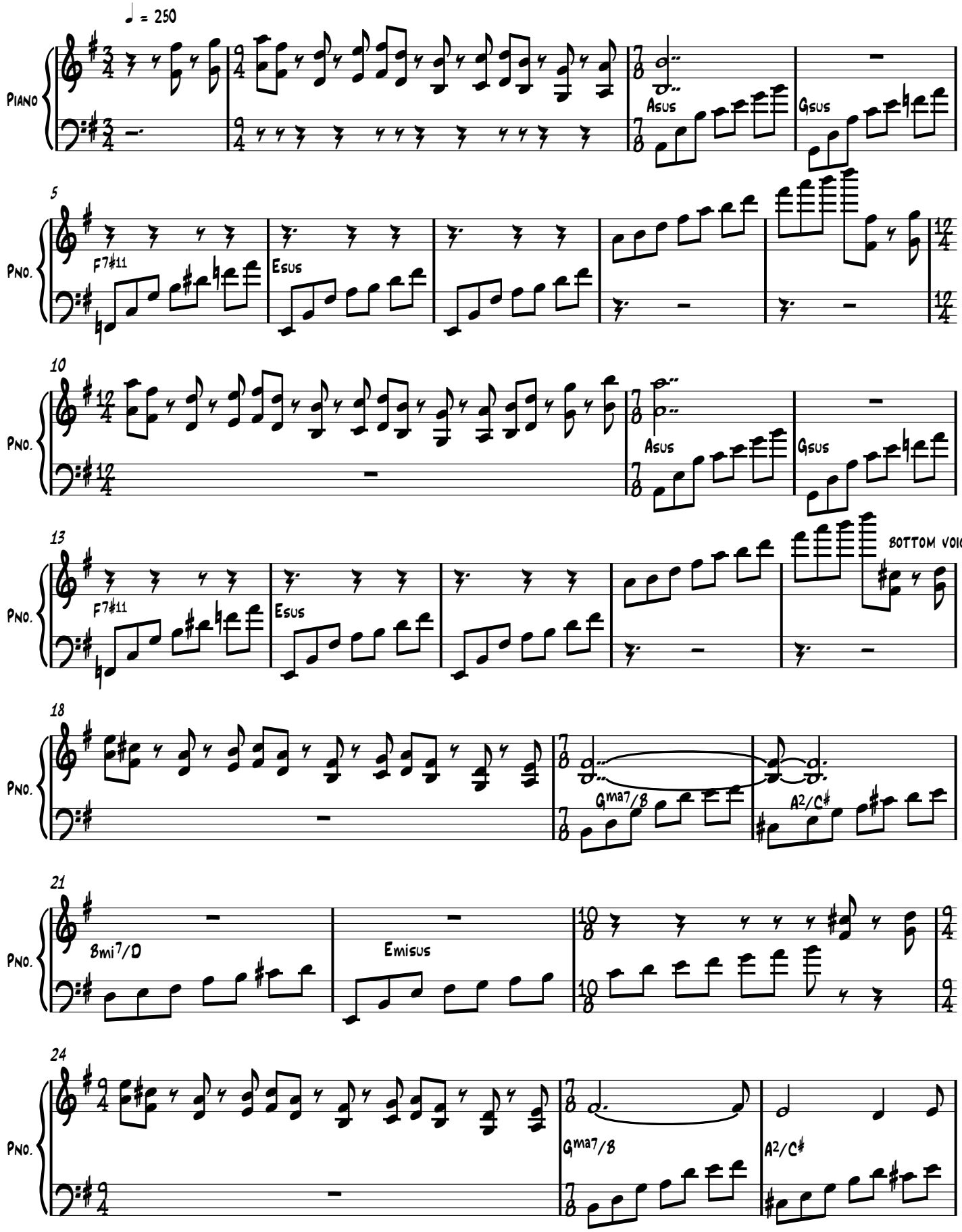

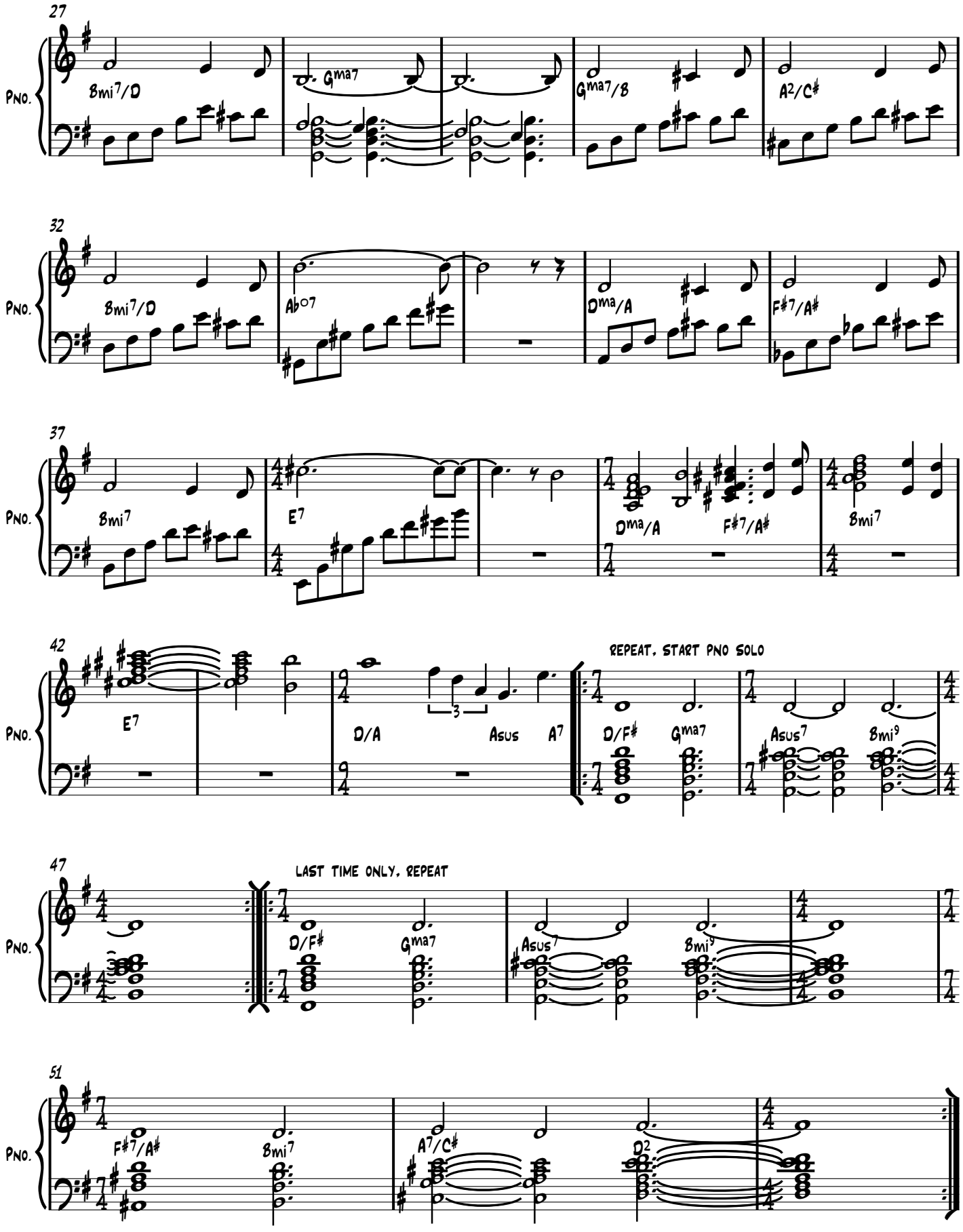
27
Pno.
Bmi7/D
Gma7
Gma7/B
A2/C♯
32
Pno.
Bmi7/D
Ab°7
Dma/A
F♯7/A♯
37
Pno.
Bmi7
E7
Dma/A
F♯7/A♯
Bmi7
42
Pno.
E7
D/A
Asus
A7
REPEAT, START PNO SOLO
D/F♯
Gma7
Asus7
Bmi9
47
Pno.
LAST TIME ONLY, REPEAT
D/F♯
Gma7
Asus7
Bmi9
51
Pno.
F♯7/A♯
Bmi7
A7/C♯
D2