Hills (vocal)

Greg Spero

"In the morning, when I rise..."
4x intro
4x v1
4x v2 (1st time only)

♩ = 250

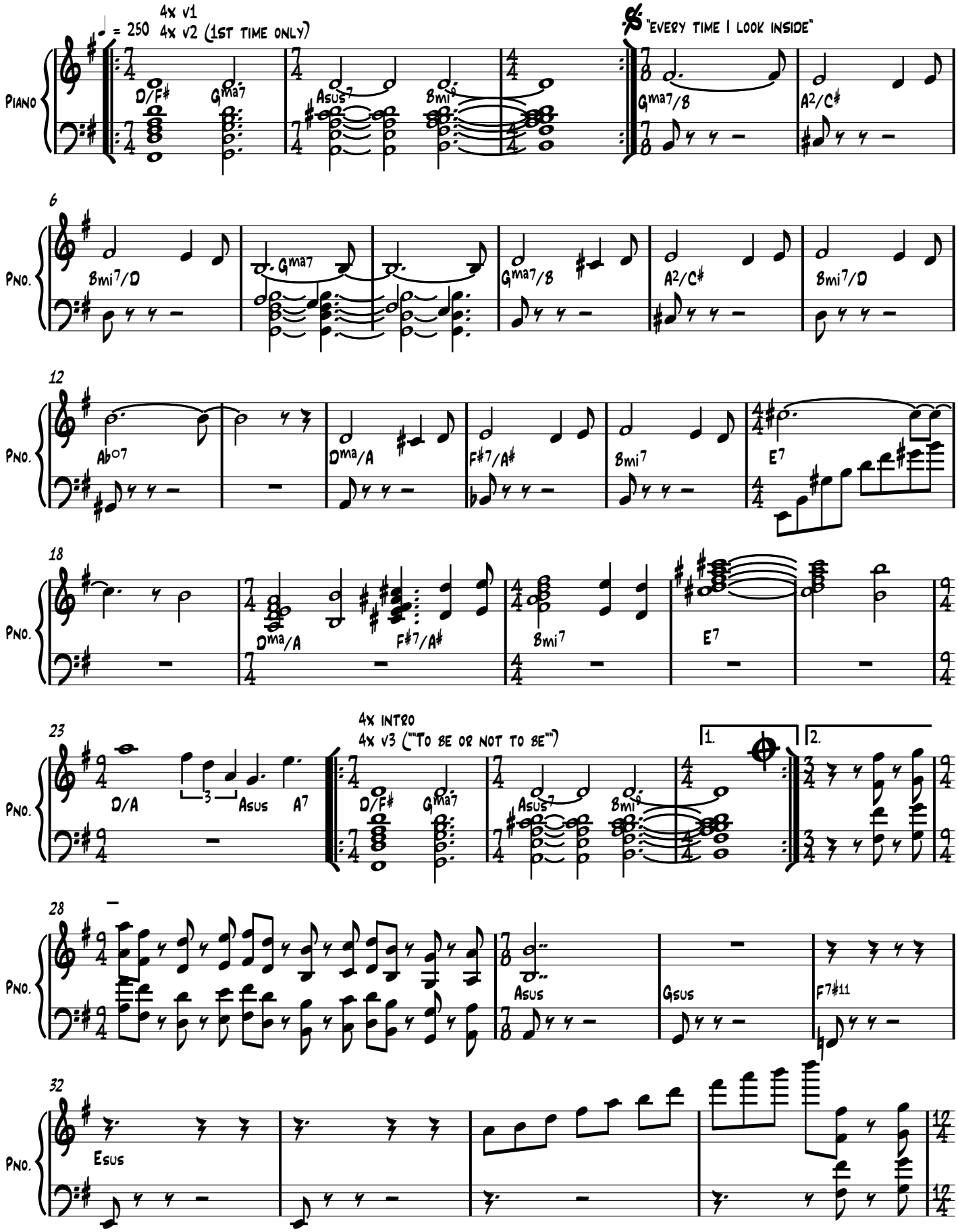

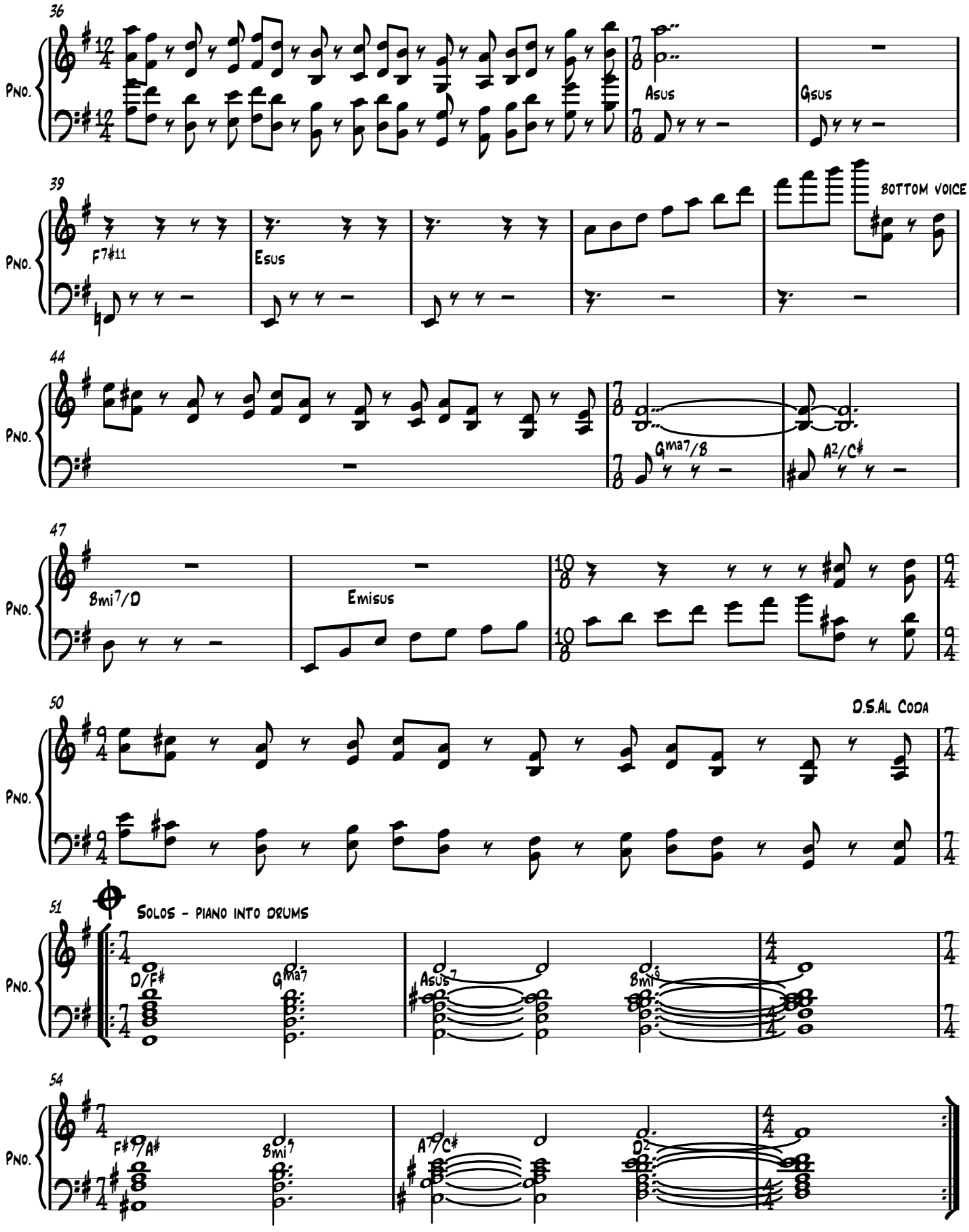
36
Pno.
Asus
Gsus
39
Pno.
F7♯11
Esus
bottom voice down 8va
44
Pno.
Gma7/B
A2/C♯
47
Pno.
Bmi7/D
Emisus
50
Pno.
D.S.al Coda
51
Solos - piano into drums
Pno.
D/F♯
Gma7
Asus7
Bmi9
54
Pno.
F♯9/A♯
Bmi7
A7/C♯
D2